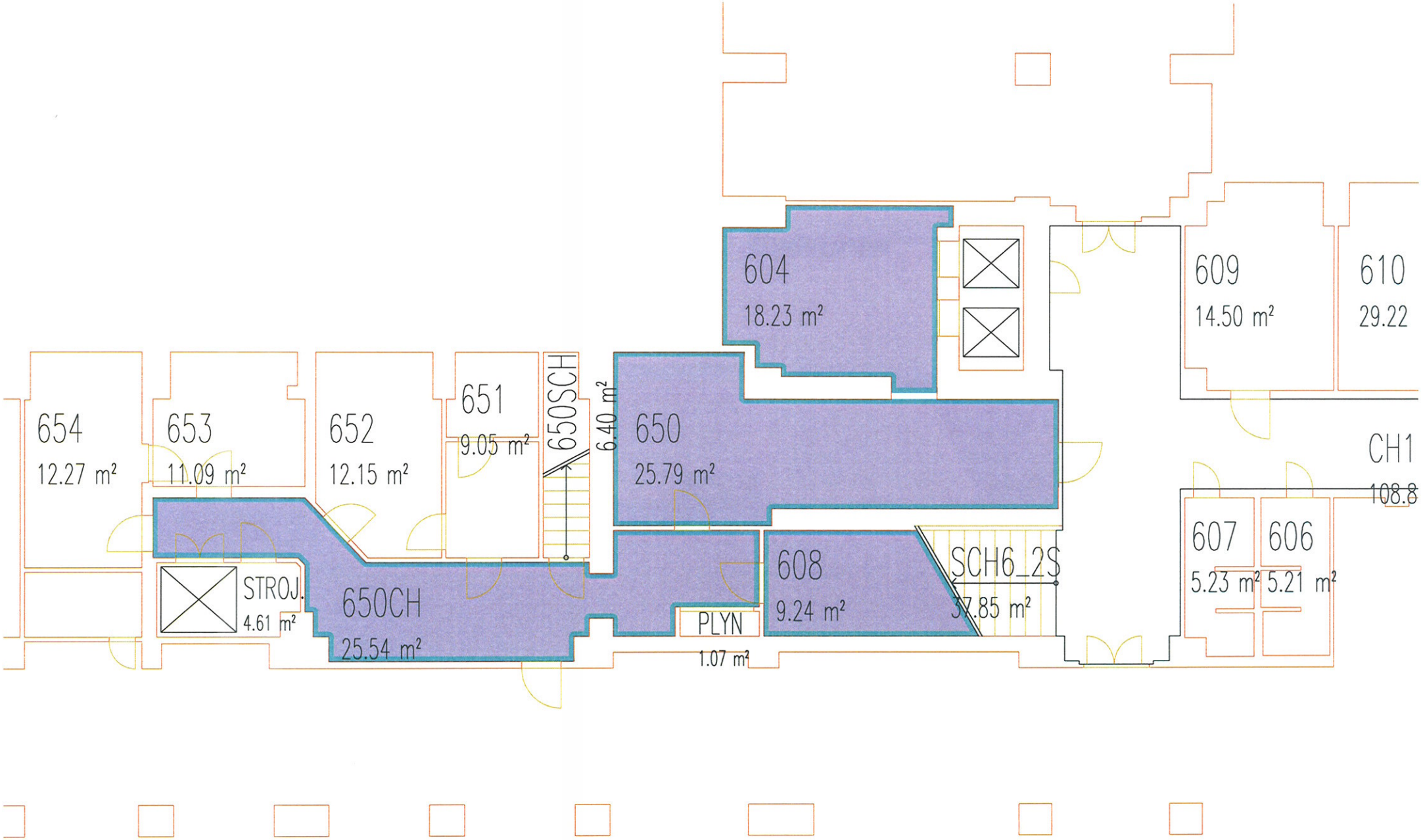
654
12.27 m²
653
11.09 m²
652
12.15 m²
651
9.05 m²
650SCH
6.40 m²
650
25.79 m²
604
18.23 m²
609
14.50 m²
610
29.22
CH1
108.8
STROJ.
4.61 m²
650CH
25.54 m²
PLYN
1.07 m²
608
9.24 m²
SCH6_2S
37.85 m²
607
5.23 m²
606
5.21 m²

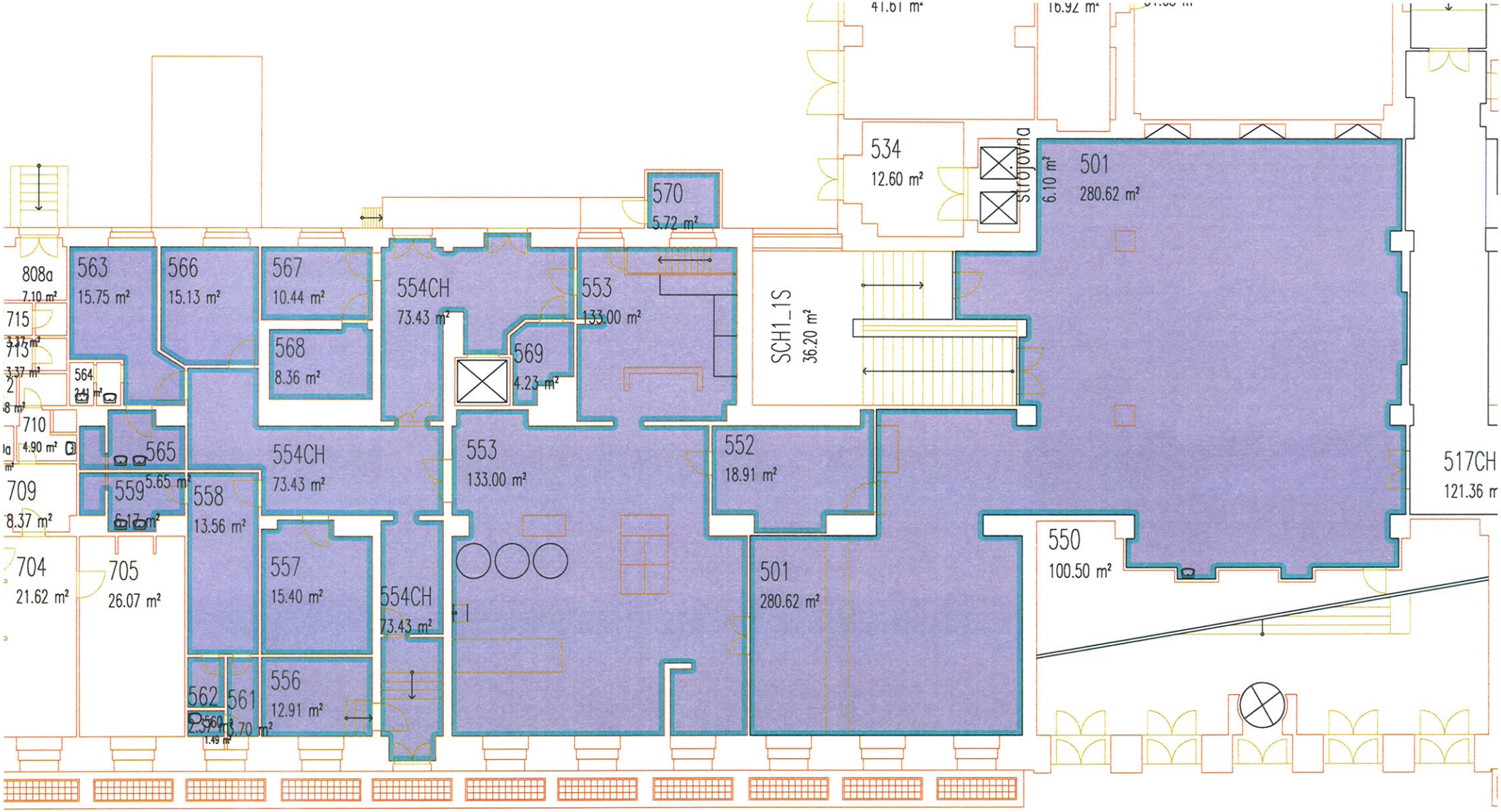
41.61 m²
16.92 m²
534
12.60 m²
Strojovna
6.10 m²
501
280.62 m²
570
5.72 m²
808a
7.10 m²
563
15.75 m²
566
15.13 m²
567
10.44 m²
554CH
73.43 m²
553
133.00 m²
SCH1_1S
36.20 m²
715
713
3.37 m²
564
568
8.36 m²
569
4.23 m²
710
4.90 m²
565
5.65 m²
554CH
73.43 m²
553
133.00 m²
552
18.91 m²
517CH
121.36 m
709
8.37 m²
559
558
13.56 m²
704
21.62 m²
705
26.07 m²
557
15.40 m²
554CH
73.43 m²
501
280.62 m²
550
100.50 m²
562
561
556
12.91 m²